

Test Report



Report No. A2230066458101002

Company Name OHARA OPTICAL (H.K.) LIMITED

shown on Report

Address ROOM 1604, CHINACHEM EXCHANGE SQUARE, 1 HOI WAN STREET,
QUARRYBAY, HK**The following sample(s) and sample information was/were submitted and identified by/on the behalf of the applicant**

Sample Name Optical Glass
Material WMS-15
Sample Received Date Feb. 22, 2023
Testing Period Feb. 22, 2023 to Feb. 28, 2023

Test Requested As specified by client, to test Fluorine (F), Chlorine (Cl), Bromine (Br), Iodine (I) in the submitted sample(s).**Test Method** Please refer to the following page(s).**Test Result(s)** Please refer to the following page(s).

この報告書は原本の写しに相違ありません。

株式会社 オハラ

環境管理課 小松 陽子



Approved by

Hill Zheng

Technical Manager

CTI Testing International Group Co., Ltd.

CTI Building, Xing Dong Community, Xin'an Sub-district, Bao'an District, Shenzhen City, Guangdong Province, P.R. China

Date

Feb. 28, 2023

No. R262622019

Test Report

Report No. A2230066458101002

Page 2 of 4

Test Method

| Test Item(s) | Test Method | Measured Equipment(s) |
|---------------|------------------------|-----------------------|
| Fluorine (F) | Refer to EN 14582:2016 | IC |
| Chlorine (Cl) | Refer to EN 14582:2016 | IC |
| Bromine (Br) | Refer to EN 14582:2016 | IC |
| Iodine (I) | Refer to EN 14582:2016 | IC |

Test Result(s)

| Tested Item(s) | Result | MDL |
|----------------|--------|----------|
| | 002 | |
| Fluorine (F) | N.D. | 10 mg/kg |
| Chlorine (Cl) | N.D. | 10 mg/kg |
| Bromine (Br) | N.D. | 10 mg/kg |
| Iodine (I) | N.D. | 10 mg/kg |

Sample/Part Description

| No. | CTI Sample ID | Description |
|-----|---------------|-------------------|
| 1 | 002 | Transparent glass |

Remark:
-MDL = Method Detection Limit
-N.D. = Not Detected (<MDL)
-mg/kg = ppm = parts per million



Test Report

Report No. A2230066458101002

Page 3 of 4

Test Process

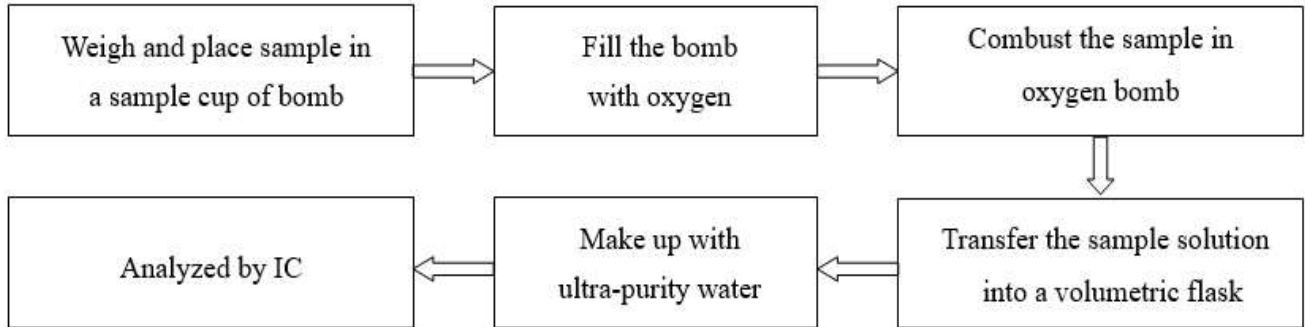

Test Report

Report No. A2230066458101002

Page 4 of 4

Photo(s) of the sample(s)

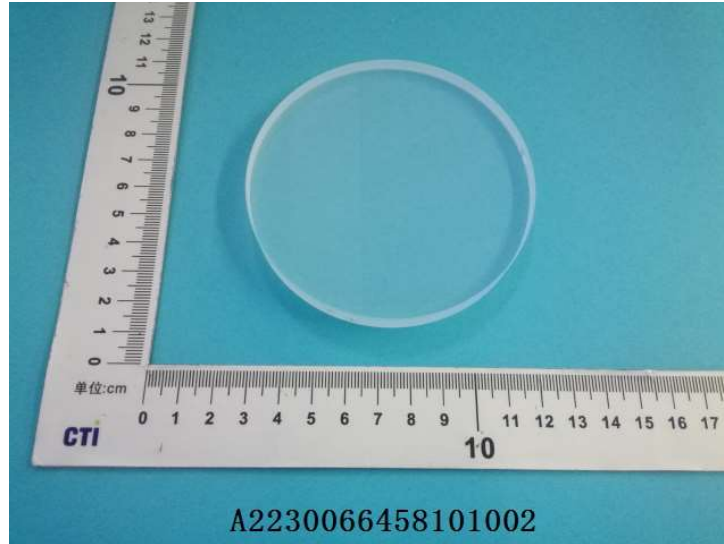

Statement:

1. This report is considered invalid without approved signature, special seal and the seal on the perforation;
2. The Company Name shown on Report and Address, the sample(s) and sample information was/were provided by the applicant who should be responsible for the authenticity which CTI hasn't verified;
3. The result(s) shown in this report refer(s) only to the sample(s) tested;
4. Without written approval of CTI, this report can't be reproduced except in full;
5. In case of any discrepancy between the English version and Chinese version of the testing reports (if generated), the Chinese version shall prevail.

*** End of report ***

